

Year 10 Curriculum Information Evening: English Lang and Lit

Miss Brooks: Curriculum Director for English

Exam Board: AQA

ENGLISH LANGUAGE GCSE

During the English Language GCSE course, students will study **fiction and non-fiction texts** in preparation for the **two** English Language papers.

- The students are tested on reading **unseen text** and answer questions on how writers use language and structure to create meaning.
- They will also be tested on writing a story/description and constructing an argument.
- The Language qualification also requires students to write and prepare a speech to give to the class on a topic of their choice (students will receive an endorsement on their certificate)

Link to specification:

<https://www.aqa.org.uk/subjects/english/gcse/english-language-8700>

Exam Board: AQA

Course: ENGLISH LITERATURE GCSE

During the English Literature GCSE course, students will study **plays, poetry and a novella** in preparation for the **two** English Literature papers

Link to specification:

<https://www.aqa.org.uk/subjects/english/gcse/english-literature-8702/specification-at-a-glance>

Paper One

Shakespeare and the 19th Century Novel:

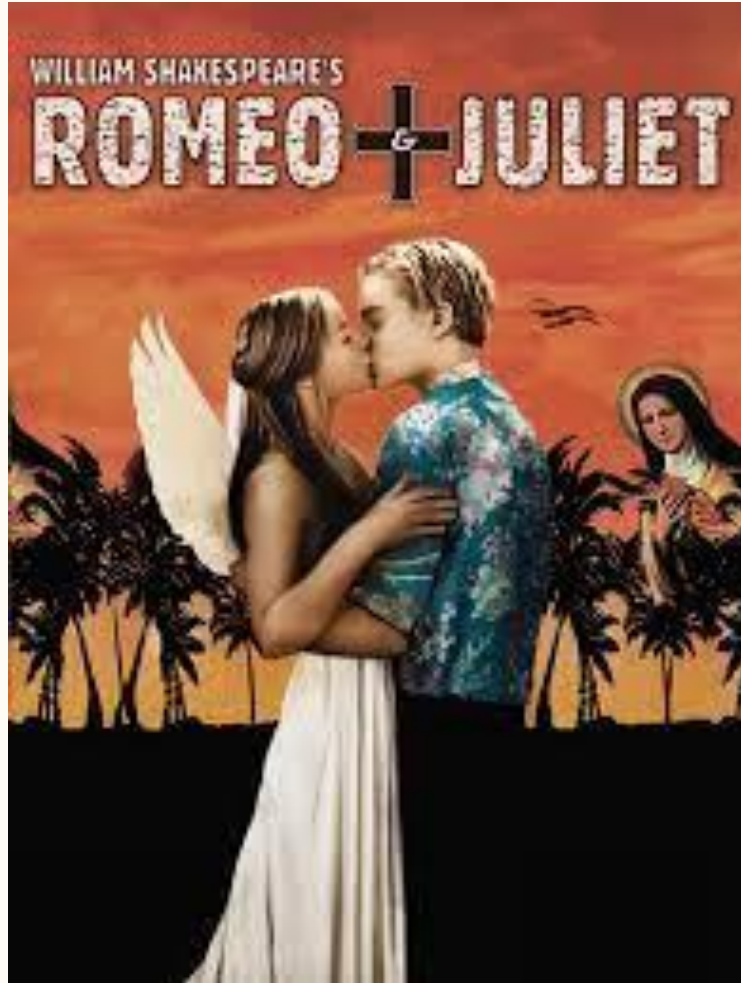

Developing confident, respectful and successful young people

Paper Two

Modern Text and Poetry:

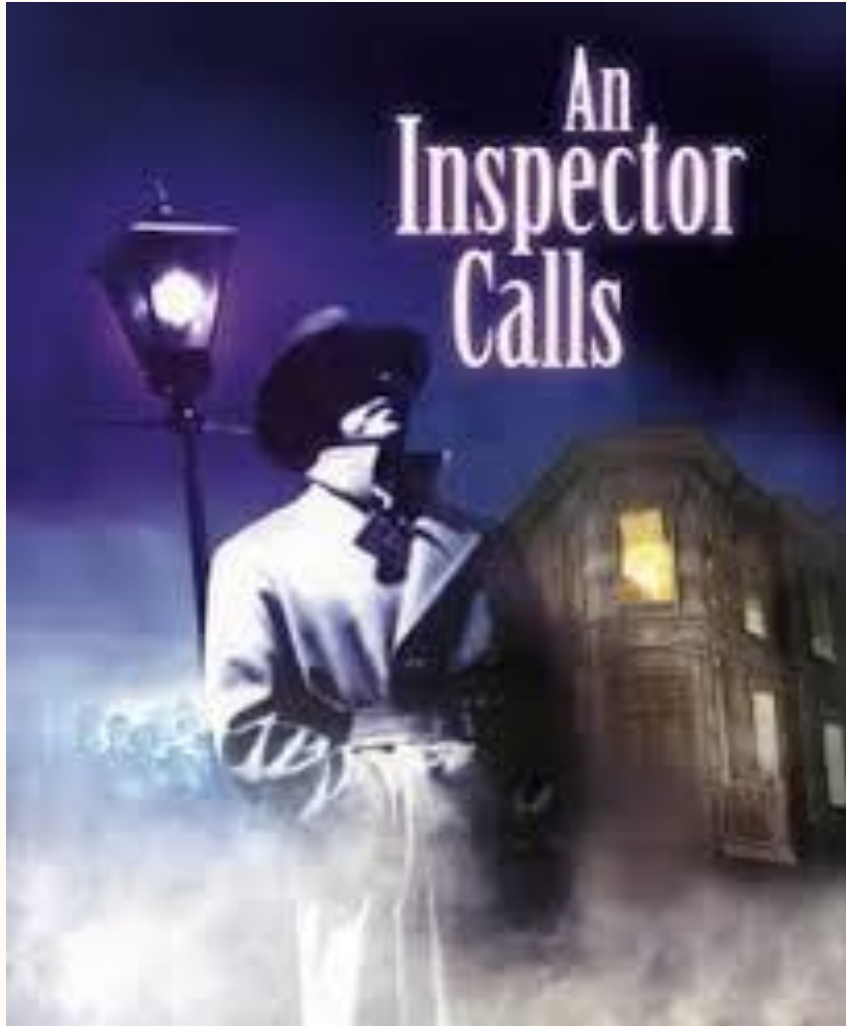

We study the *Power and Conflict* section of poetry

Students will also answer two questions on unseen poetry.

Help?!

Reading a broad range of literature will support students

GCSE Pod

OAK NATIONAL ACADEMY

Oak Academy

Seneca

Developing confident, respectful and successful young people

OAK
NATIONAL
ACADEMY

<https://continuityoak.org.uk/lessons>

Developing confident, respectful and successful young people

PLCS – the hyperlinks will take you to revision

Each time you have an assessment for English Literature, decide how successful you are. This will help you identify where you need to practise/revise.																	
Paper and question	YEAR 11			YEAR 11			YEAR 11			Additional Assessment			Additional Assessment			GCSE Bitesize or Oak Academy	Revise using Futura Resources/Links
	Paper 1			Paper 1			Paper 2										
	😊	😊	😊	😊	😊	😊	😊	😊	😊	😊	😊	😊	😊	😊	😊	Use GCSE POD or click on the following links for Bitesize	Click on the link and find the question you want to revise
Paper 1: Romeo & Juliet																https://www.bbc.co.uk/bitesize/topics/zkncwz	https://english.sbllearning.org.uk/home/romeo-and-juliet-doughnut
Paper 1: A Christmas Carol																https://www.bbc.co.uk/bitesize/topics/zwhkssg	https://english.sbllearning.org.uk/home/a-christmas-carol-doughnut
Paper 2: An Inspector Calls																https://www.bbc.co.uk/bitesize/topics/	https://english.sbllearning.org.uk/home/an-
Paper 2: Poetry Power & Conflict																	
Paper 2: Unseen Poetry																	

English LANGUAGE Personal Learning Checklist																	
Assessment for English Language, decide how successful you are. This will help you identify where you need to practise/revise.																	
YEAR 11	YEAR 11			YEAR 11			Additional Assessment			Additional Assessment			Revise using Pod or GCSE Bitesize	Revise using Futura Resources/Links			
	Full Paper 1			Both Papers Section B only			Full Paper 2										
	😊	😊	😊	😊	😊	😊	😊	😊	😊	😊	😊	😊	😊	😊	😊	Use GCSE POD or click on the following links for Bitesize	Click on the link and find the question you want to revise
																https://www.bbc.co.uk/bitesize/topics/zk132a	https://english.sbllearning.org.uk/home/english-language-doughnut/paper-1-doughnut
																https://www.bbc.co.uk/bitesize/guides/zv47xsg/revision/1	
																https://www.bbc.co.uk/bitesize/guides/z2t3rdm/revision/1	https://english.sbllearning.org.uk/home/english-language-doughnut/paper-2-doughnut
																https://www.bbc.co.uk/bitesize/guides/zdf6p29/revision/1	

Example of revision links:

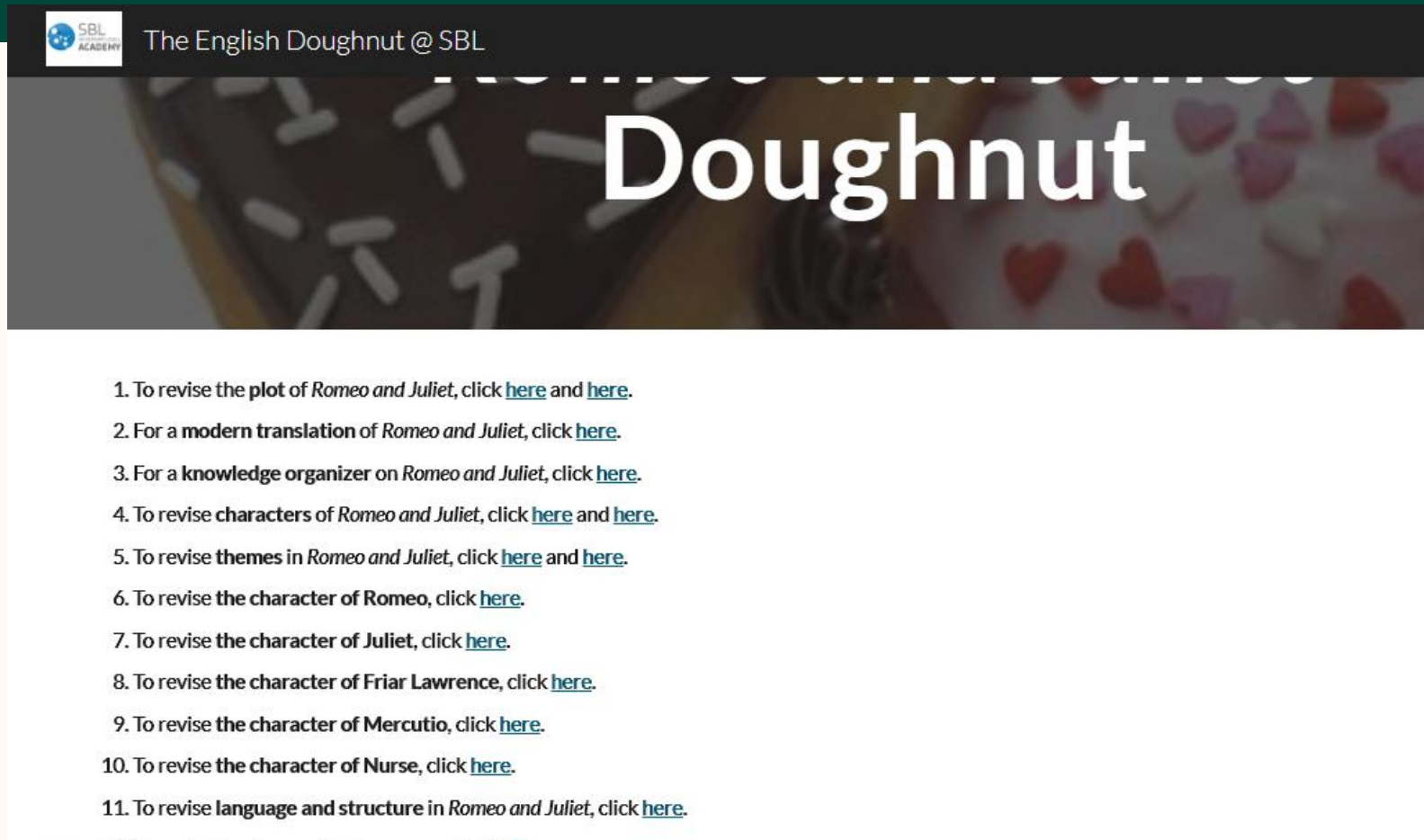

1. To revise the **plot** of *Romeo and Juliet*, click [here](#) and [here](#).
2. For a **modern translation** of *Romeo and Juliet*, click [here](#).
3. For a **knowledge organizer** on *Romeo and Juliet*, click [here](#).
4. To revise **characters** of *Romeo and Juliet*, click [here](#) and [here](#).
5. To revise **themes** in *Romeo and Juliet*, click [here](#) and [here](#).
6. To revise **the character of Romeo**, click [here](#).
7. To revise **the character of Juliet**, click [here](#).
8. To revise **the character of Friar Lawrence**, click [here](#).
9. To revise **the character of Mercutio**, click [here](#).
10. To revise **the character of Nurse**, click [here](#).
11. To revise **language and structure** in *Romeo and Juliet*, click [here](#).

All students can log in free of charge to revise their subjects.

- Ozymandias by Percy Bysshe Shelley [AQA]**: Features a portrait of William Godwin and a heart icon.
- London by William Blake [AQA]**: Features a circular graphic with 'Songs of Innocence' and 'Songs of Experience'.
- Extract from The Prelude by William...**: Features two images: 'Face up to actions' and 'Haunts him'.
- My Last Duchess by Robert Browning [AQA]**: Features the title and author, and is categorized as 'Dramatic monologue'.
- The Charge of the Light Brigade by...**: Features the title and author, and is categorized as 'Battle of Balaclava'.
- Exposure by Wilfred Owen [AQA]**: Features a WWI soldier and the text 'Last visited: 2 years ago'.

Massolit has lots of lectures that you can listen to and improve your understanding of the texts.

This resource is paid for by the English department to support learners!

Google Massolit and go to the sign in page

https://www.massolit.io/users/sign_in

Dickens: A Christmas Carol ★

TAKE TOPIC QUIZ

ANALYSE RESULTS

Lectures

Autoplay
On Off

1. Introduction (07:20)

2. Time (07:23)

3. What kind of book is A Christmas C... (12:42)

4. Scrooge (07:34)

5. Sound and Vision (08:06)